a)

Hemileuca eglanterina

THE

BOTANIST

Kirribilli

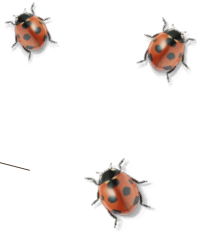

b)

c)

Rhopalocera

BOTANIST GERARD

HEREBY APPROVES THIS MENU

Beer & Cider

Peroni Red Traditional Lager, ITA *4.7%*	9
Estrella Damm Lager, ESP *4.6%*	10
Sydney Beer Co. Lager, NSW *4.5%*	10
Mismatch Pale Ale, SA *5%*	10
Young Henrys 'Newtowner' Pale Ale, NSW *4.8%*	11
Panhead XPA, NZ *4.6% (on tap)*	11
Capital Brewing Co. 'Summit Session', ACT *3.5%*	10
Yeastie Boys 'Big Mouth' Session IPA, NZ *4.4%*	11
Beer Farm IPA, WA *5.6%*	13
Feral 'Biggie Juice' East Coast IPA, WA *6%*	14
Nomad 'Salt & Pepper' Gose, NSW *4.5%*	12
Brooklyn 'Bel Air' Sour, USA *5.8%*	12
Batlow Apple Cider, NSW *5.2%*	11
The Hills Apple & Ginger Cider, SA *8%*	13

BOTANIST BREWS

Ask about our current featured beer...

Fothergill's Favourite

NOSFERATU BLOOD ORANGE GIN

Victoria, Australia

In a cellar in south Melbourne sits the coffin shaped pot still "The Shreck" which the Nosferatu Gin flows out of. They use 3 stage orange infusion to strip the colour from the fruit and imbue the gin with a deep orange juiciness which finds balance with a roasted toffee note released by Fenugreek. Albanian juniper berries, coriander seeds, cardamom seeds, wormwood and angelica root balance these notes to create a juicy yet complex gin unique in flavour that is on a path to join its namesake as a cult classic.

As you taste this gin, notes reminiscent of a gentle Campari appear on the palate, with a complex spice shining through to finish. The juicy texture of the gin comes through on the nose with a balance between a mellow sweetness and aromatic acidity.

Botanist Blood Orange Spritz

Nosferatu Gin, charred citrus & red wine syrup, lemon, prosecco, blood orange wedge

NOSFERATU

Cocktails

APERITIVO

'Aperitif' is an alcoholic drink taken before a meal to stimulate the appetite.

Berry Berry Spritz

Applejack 'Berry Berry' Amaro,
Zaptung Prosecco, lemon — 18

Summer Petal

Chamomile infused Lillet Blanc,
Australian Bitter Orange, lemon, aquafaba — 16

TO SHARE: Rosé Sangria $35

Rosé, Applejack 'Berry Berry' Amaro, grapefruit, lemon, strawberry, rhubarb bitters, soda. *Cocktails are better with friends*

SIGNATURE

A signature drink is any unique or original drink that expresses the nature of the person or establishment creating it.

Wilma's Tipple

Four Pillars Rare Dry Gin, lemon, basil, cucumber, sugar / 18

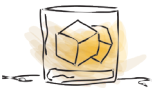

Yeah Naa Naa

Havana 3 year old Rum, Becherovka, Crème de Banane, lime, coconut, aquafaba / 18

Fothergill Fancy Fizz

Beefeater Gin, Applejack 'Berry Berry' Amaro, coconut, smashed pineapple, lime, orange bitters, soda / 18

Impeachment

Peach infused Maker's Mark Bourbon, Tio Pepe Fino Sherry, lemon, sugar / 18

Pepperberry Spumoni

Beefeater Gin, Campari, grapefruit, lemon, pepperberry, aquafaba / 18

Señor Suerte

Del Maguey Vida Mezcal, Cointreau, lime, smashed pineapple, mint / 18

Let's Get Fizz-ical

Strawberry infused Absolut Vodka, Chamomile infused Lillet Blanc, Rieslingfreak No. 3, charred citrus & red wine, citric acid solution, Zaptung Prosecco / 18

After Dinner

In the Barrel

Ask our staff about our rotating barrel aged cocktail

Botanist Martinez

Beefeater Gin, Bols Genever, Adelaide Hills Distillery Rosso Vermouth, pepperberry, Peychaud's Bitters, lemon twist / 20

White Chocolate Espresso Martini

Absolut Vodka, crème de cacao, vanilla, espresso / 18

Non Alcoholic

Northside

Seedlip Garden 108, muddled cucumber, fresh mint, lemon, aquafaba / 12

Kirribilli Highball

Seedlip Grove 42, lime, smashed pineapple, basil, soda / 12

House Sodas

Ask for today's flavours / 6

Become a Master

From $50 per person

Learn the art of making our signature cocktails

Choose any cocktail from our list.
Available every day, 12pm – 4pm*

Make a day of it! Add on our Snacks Menu for $20pp
or Banquet Feasting Menu for $52pp

Bookings essential! Ask our staff for more details.

* Minimum 4 persons email: info@thebotanist.com.au

Wine List

THE

BOTANIST

Kirribilli

Wine by the glass

Sparkling

NV	Zaptung Prosecco Glera	Murray Darling NSW	11
NV	Vino Athletico Pétillant Naturel Rosé Chardonnay, Pinot Noir	Macedon Ranges VIC	13
NV	Bailly Lapierre Cremant de Bourgogne Chardonnay	Burgundy FRA	14

White

2019	The Grayling Sauvignon Blanc	Marlborough NZ	12
2019	Rieslingfreak No. 3 Riesling	Clare Valley SA	14
2019	Lucky Cat Pinot Gris	King Valley VIC	13
2018	Balmy Nights Schonberger	Hunter Valley NSW	14
2018	Express Winemakers Chenin Blanc	Great Southern WA	16
2019	Punt Road Chardonnay	Yarra Valley VIC	13

ON THE POUR

Please ask what we are pouring today…

Wine by the glass

Skin Contact & Rosé

2019	Somos 'Naranjito' Verdelho	Adelaide Hills SA	13
2018	Dear Frankie Rosé Pinot Noir	Tumbarumba NSW	11
2018	Cœur de Cardeline Rosé Grenache, Cinsault	Provence FRA	14

Red

2019	Airlie Bank Pinot Noir	Yarra Valley VIC	14
2019	Delinquente 'Roxanne the Razor' Negroamaro, Nero d'Avola	Riverland SA	14
2017	Albert Fresco 'Picnic Red' Shiraz blend *(served chilled)*	Regional NSW	12
2018	Year Wines Grenache	McLaren Vale SA	16
2017	Tomero Malbec	Uco Valley ARG	15
2018	The Hedonist Shiraz	McLaren Vale SA	13

Dessert & Fortified

			90ml
2013	Gilbert by Simon Gilbert 'Late Harvest' Riesling	Orange NSW	16
NV	David Franz XO '1947 Solera' Tawny Port Shiraz, Dolcetto, Grenache, Pedro Ximénez	Barossa Valley SA	24

Wine by the bottle

Sparkling Wines

NV	Zaptung Prosecco Glera	Murray Darling NSW	62
NV	Vino Athletico Pétillant Naturel Rosé Chardonnay, Pinot Noir	Macedon Ranges VIC	72
2011	Valentine Wines Blanc de Blancs 'Zero Dosage' Chardonnay	Yarra Valley VIC	98
NV	Bailly Lapierre Cremant de Bourgogne Chardonnay	Burgundy FRA	79
NV	G.H Mumm Grand Cordon Pinot Noir, Pinot Meunier, Chardonnay	Reims FRA	125

Lifted – Racy Whites

2018	Simão & Co. Sauvignon Blanc	King Valley VIC	74
2019	The Grayling Sauvignon Blanc	Marlborough NZ	58
2019	Lucky Cat Pinot Gris	King Valley VIC	62
2018	Gilbert 'Blanc' Pinot Gris, Riesling, Gewürztraminer	Orange NSW	60
2019	Rieslingfreak No. 3 Riesling	Clare Valley SA	67
2018	Valentine Wines Riesling	Yarra Valley VIC	78
2018	Balmy Nights Schonberger	Hunter Valley NSW	67
2018	Express Winemakers Chenin Blanc	Great Southern WA	76

Textured – Full Bodied Whites

2017	Domaine Fèvre Petit Chablis Chardonnay	Burgundy FRA	98
2018	Murdoch Hill Chardonnay	Adelaide Hills SA	79
2019	Punt Road Chardonnay	Yarra Valley VIC	62
2018	Polperro Chardonnay	Mornington Peninsula VIC	110
2018	Vinden Estate 'The Headcase' Semillon	Hunter Valley NSW	76
2016	Ben Haines 'Volta Brackets' Marsanne	Yarra Valley VIC	88
2017	Massena 'Surly Muse' Viognier, Marsanne	Barossa Valley SA	71

Amber – Skin Contact Wines

2019	Somos 'Naranjito' Verdelho	Adelaide Hills SA	62
2018	The Hermit Ram Sauvignon Blanc	North Canterbury NZ	75
2017	Geyer Wine Co. Semillon	Eden Valley SA	88
2018	Koerner 'Pigato' Vermentino	Clare Valley SA	92

Dessert & Fortified

2013	Gilbert by Simon Gilbert 'Late Harvest' Riesling	Orange NSW	64
NV	David Franz XO '1947 Solera' Tawny Port Shiraz, Dolcetto, Grenache, Pedro Ximénez	Barossa Valley SA	130

Wine by the bottle

Rosé Wines

2018	Dear Frankie Rosé Pinot Noir	Tumbarumba NSW	52
2018	Xavier Goodridge 'Shirley Rose' Rosé Cabernet Sauvignon, Shiraz	Ballarat VIC	74
2018	Cœur de Cardeline Grenache, Cinsault	Provence FRA	67
2017	Chateau l'Aumérade Marie Christine Cru Classé Rosé Grenache, Cinsault, Syrah	Costières de Nîmes FRA	89

Light Bodied – Elegant Reds

2019	Airlie Bank Pinot Noir	Yarra Valley VIC	67
2018	Dr Edge 'Tasmania' Pinot Noir	Derwent Valley TAS	132
2017	Mount Edward 'TED' Pinot Noir	Central Otago NZ	108
2018	Amrit Pinot Noir	Mornington Peninsula VIC	92
2018	La Ficelle 'Rouge' Gamay Noir	Saint Pourçain FRA	69
2018	Fikkers Pinot Meunier	Yarra Valley VIC	78
2018	Bondar 'Junto' Grenache, Shiraz, Mataro	McLaren Vale SA	75
2018	Geyer Wine Co. 'Dry Red' Mourvedre, Grenache, Semillon	Regional SA	72

Medium Bodied – Juicy Reds

2017	Gran Cerdo Tempranillo	Rioja ESP	67
2018	Express Winemakers 'Rouge' Shiraz, Cabernet Sauvignon, Malbec, Tempranillo	Great Southern WA	69
2019	Delinquente 'Roxanne the Razor' Negroamaro, Nero d'Avola	Riverland SA	72
2017	Albert Fresco 'Picnic Red' Shiraz blend *(served chilled)*	Regional NSW	56
2018	Year Wines Grenache	McLaren Vale SA	76
2017	Tomero Malbec	Uco Valley ARG	72

Full Bodied – Structured Reds

2017	Ravensworth Nebbiolo	Hilltops NSW	99
2018	The Hedonist Shiraz	McLaren Vale SA	62
2012	Geoff Merrill 'Reserve' Shiraz	McLaren Vale SA	132
2017	Frederick Stevenson 'Syrah & Friends' Syrah, Marsanne, Roussanne	Barossa Valley SA	107
2016	A. Rodda 'Cuvée de Chez' Cabernet Sauvignon, Merlot, Malbec, Cabernet Franc, Petit Verdot	Beechworth VIC	92
2017	Cooke Bros. 'Northcote Vineyard' Cabernet Sauvignon	Adelaide Hills SA	76

Spirits

VODKA

Absolut	*9*
Ketel One	*10*
Absolut Elyx	*10*
Grey Goose	*13*
Belvedere	*13*

GIN

Australian

Four Pillars Rare Dry	*10*
West Winds 'Sabre'	*11*
Brookie's Dry	*11*
Never Never Triple Juniper	*13*
Patient Wolf Premium Dry	*13*
Adelaide Hills Australian Green Ant	*16*
Four Pillars Navy Strength	*14*
Noferatu Blood Orange Gin	*12*
Adelaide Hills Sunset Gin	*12*
Four Pillars Bloody Shiraz	*13*
Brookie's Slow	*11*

United Kingdom + The World

Beefeater	*9*
Plymouth	*10*
Sipsmith London Dry	*12*
Tanqueray No. 10	*13*
Hendricks	*13*
The Botanist	*13*
Hernö	*15*
Monkey 47	*17*
Plymouth Sloe	*11*

AGAVE

Olmeca Altos Plata	*9*
Olmeca Altos Reposado	*10*
Calle 23 Blanco	*10*
Fortaleza Blanco	*18*
Don Fulano Reposado	*16*
Ocho Reposado	*13*
Fortaleza Añejo	*24*
Del Maguey Vida Mezcal	*11*
Del Maguey Chichicapa	*15*
Del Maguey San Luis Del Rio	*16*

RUM

Havana 3 year	*9*
Havana Especial	*9*
Gosling's Black Seal	*10*
Havana 7 year	*11*
Chairman's Reserve Spiced	*11*
Plantation 5 year	*12*
Plantation Pineapple	*14*

WHISK(E)Y

America & Canada

Maker's Mark	*9*
Woodford Reserve	*12*
Michter's	*14*
Michter's Sour Mash	*14*
Jim Beam Rye	*9*
Bulleit Rye	*11*
Michter's Rye	*13*
Knob Creek 51%	*15*
JP Wiser Lot 40 Rye	*11*

Scotland & Ireland

Chivas 12 year	*11*
Monkey Shoulder	*11*
Talisker 10 year	*14*
Auchentoshan Three Wood	*13*
Laphroaig 10 year	*14*
Chivas 18 year	*14*
Bruichladdich 'The Classic Laddie'	*15*
Laphroaig Select Cask	*18*
Jameson	*9*

Ask about our current Japanese & Australian whisky...